CRITERION VI

Key Indicator 6.1 Institutional Vision and Leadership (10)

ANNEXURE – 6.1.2 A

6.1.2 - THE INSTITUTION PRACTICES DECENTRALIZATION AND PARTICIPATIVE MANAGEMENT. (5)

Index

S.No.	List of Particulars
1.	PROPOSAL APPLICATION TO PRINCIPAL
2.	PROPOSAL DRAWINGS FOR LAB CENTRE WITH APPROX. EXPENSES
3.	NOTICE OF FACULTY MEETING
4.	SCHEDULE FOR COMPLETION OF LAB CENTRE
5.	LISTING OF MATERIALS REQUIRED IN LAB
6.	APPLICATION CONVEYING COMPLETION OF LAB CENTRE
7.	OVERALL ACTUAL EXPENSES FOR LAB CENTRE
8.	PHOTOS OF COMPLETED LAB CENTRE
9.	SAMPLE BILLS FROM VARIOUS AGENCIES

Prof. A.V. Purohit
(Principal, IDEAS, Nagpur)
Principal
Ideas
Institute of Design Education & Architectural Studies, Nagpur

1. PROPOSAL APPLICATION TO PRINCIPAL

Date: 22/02/2018

From,
Prof. Rahul C. Deshpande,
Asso. Professor,
IDEAS, Nagpur.

To,
The Principal,
IDEAS, Nagpur

Respected Sir,

We at IDEAS, intend to develop State of Art "Lab Centre" which will include following smaller laboratories.

a) Construction Laboratory
b) Plumbing Laboratory
c) Climatology Laboratory
d) Interior Design Laboratory
e) Advance Service Laboratory
f) Surveying Laboratory

A team of professionals, namely, Prof. Rahul C. Deshpande, Prof. Komal A. Thakur, Prof. Devendra S. Deshpande, Prof. Trilok K. Kubde, Prof. Harshal P. Ganorkar, Prof. Sumit S. Patange and Prof. Chetan T. Bokde has been constituted for establishing the said "Lab Centre"

The, estimated cost of the above said "Lab Centre" comes to Rs. 10 Lakh approximately.

Kindly approve the same.

(Rahul C. Deshpande)
Asso. Professor,
IDEAS, Nagpur

RCD
Pl. Discuss in Person.
24/02/18

Adm.O./Ac.O.
Rs. 10 lakh is a tentative approved amount for 'Lab Centre'. RCD & team shall supervise the work and also submitt detail estimate for the same. They can choose the agencies for execution of work. This is with approval of Secretary / SSJ.U.
24/02/18

Principal
Ideas
Institute of Design Education & Architectural Studies, Nagpur

2. PROPOSAL DRAWINGS FOR LAB CENTRE WITH APPROX. EXPENSES

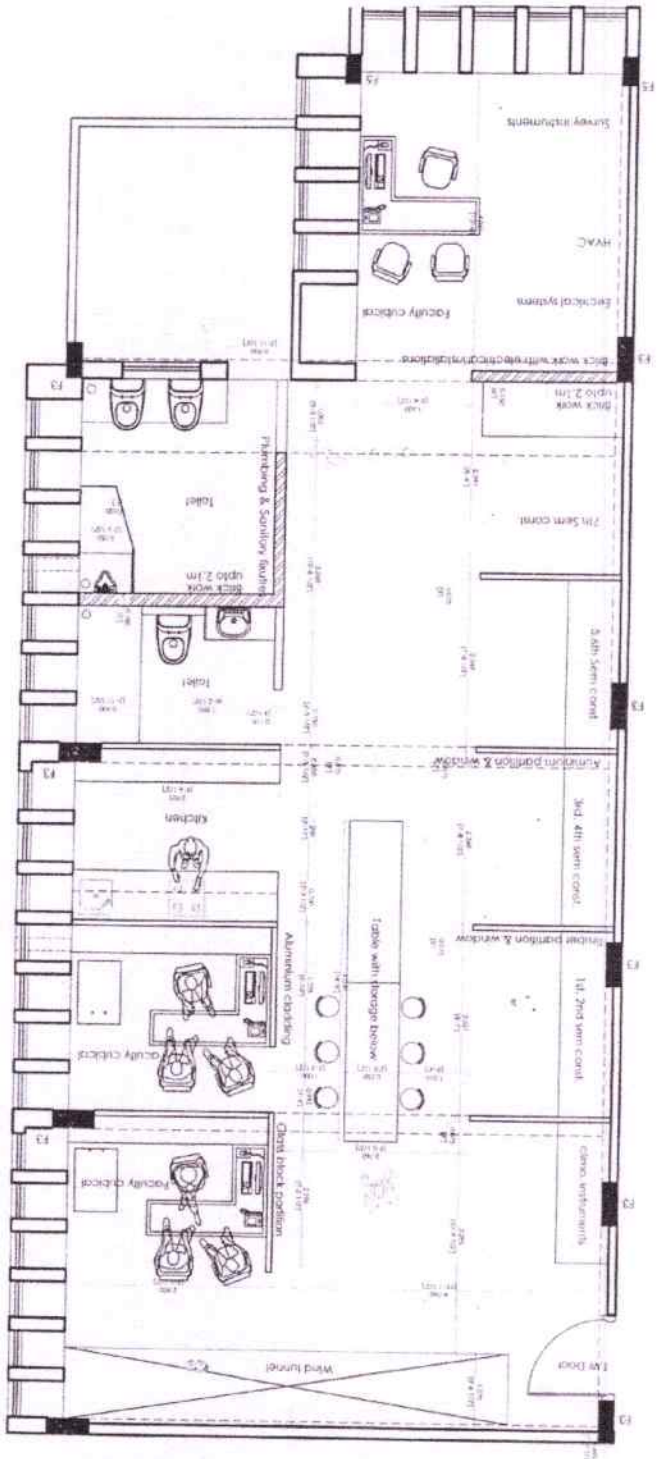

PRODUCED BY AN AUTODESK EDUCATIONAL PRODUCT
PRODUCED BY AN AUTODESK EDUCATIONAL PRODUCT

Principal
ideas
Institute of Design Education & Architectural Studies, Nagpur

सह वीर्यम् करवावहै

Swargiya Jagannath Jattewar Shikshan Sanstha , Nagpur
ideas institute of design education & architectural studies , Nagpur

Date: 24/02/2018

From,
Prof. Rahul C. Deshpande,
Asso. Professor,
IDEAS, Nagpur.

To,
The Principal,
IDEAS, Nagpur

Respected Sir,

As per our discussion held on 22/2/2018 regarding "Lab Centre", we have prepared detailed drawing and propose a budgetary provision for different works.

a)	Construction Work	Rs. 2,50,000/-
b)	Electrical Work	Rs. 75,000/-
c)	Fire Equipments	Rs. 2,00,000/-
d)	Painting Work	Rs. 1,00,000/-
e)	False Ceiling (POP)	Rs. 30,000/-
f)	Aluminum Work	Rs. 1,50,000/-
g)	Plumbing Work	Rs. 25,000/-
		Rs. 8,50,000/-

Kindly approve the plan and budget.

We plan to complete the work by end of April, 2018.

(Rahul C. Deshpande)
Asso. Professor,
IDEAS, Nagpur

Principal
Ideas
Institute of Design Education & Architectural Studies, Nagpur

3. NOTICE OF FACULTY MEETING

Institute of Design Education & Architectural Studies, Nagpur

NOTICE

14.03.2018

IDEAS intends to develop material system and information lab for various subjects. Below mentioned faculties are hereby informed to attend the meeting for the same on **15th March 2018** in A V Room 3 at **11:30am**.

Faculties:
MKG, NWM, KAT, VBJ, VNP, HPG, DSD, CTB, SSP, HCM, MAK, TKK, RKS

14/3

(RCD.)
(Lab Coordinator)

Principal
Ideas
Institute of Design Education & Architectural Studies, Nagpur

4. SCHEDULE FOR COMPLETION OF LAB CENTRE

Schedule for completion of "Lab Center"

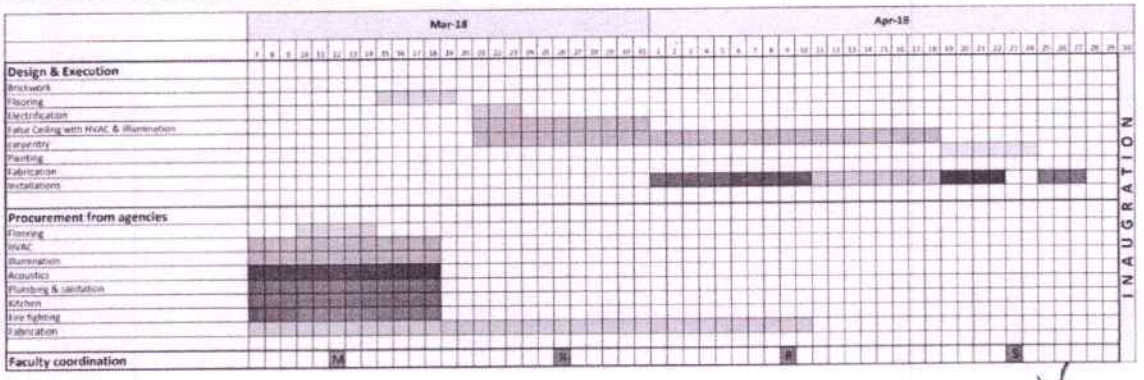

M - MEETING
R - REVIEW
S- SUBMISSION

Prof. Rahul Deshpande
Lab In Charge

Principal
ideas
Institute of Design Education &
Architectural Studies, Nagpur

5. LISTING OF MATERIALS REQUIRED IN LAB

LIST OF CONSTRUCTION MATERIALS	
SR NO.	MATERIALS NAME
1	Mangalore tiles
2	Mangalore tiles with glazing
3	Wooden blocks
4	Sand stone
5	Hollow bricks
6	Table moulded bricks
7	Paving blocks
8	Cement ventilator block
9	Half round country tiles(factory made)
10	Half round country tiles(Hand made)
11	Steel plates
12	Nut bolts
13	Asbestos roof sheet
14	Steel corrugated roof sheet
15	Steel box section
16	Perforated acoustical tiles

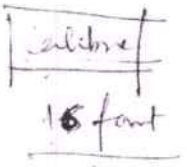

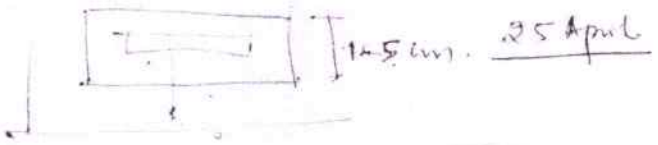

543 x 823

533 x 813

530 x 810

Principal
Ideas
Institute of Design Education & Architectural Studies, Nagpur

	roofing materials	mangiore tiles			Truss		ctb
		G.I.					ctb
		A.C.					ctb
		P.V.C.					ctb
		Polycarbonate					ctb
		shingles					
	stairs			stairs by geom.	Staircase		
	rcc			column/ beam/ junction			
	Doors				Design of Timbering Trenches		
Year/se	materials	sample	systems	models	sheets/ catlogues	misc. items	faculty
vi sem	copper	market forms			•		ddb
	steel/ s.s.	market forms			•		ddb
	titanium				•		ddb
	aluminium	market forms	sliding window partition		•		dsd
	pressed metal door		door		•		ddb
	steel door / window				•		ddb
	revolving door				•		dsd
	rolling shutter		available		•		dsd
	collapsiable gate						dsd
	temporary structures		timbering to trenches	•			ddb
		steel	formwork				ctb
		timber					ctb
		plywood					ctb
	shoring				•		
	underpinning				•		
	scaffolding	steel scfolding			•		
		bamboo					

Construction technology and materials 3rd year

Year	materials	sample	systems	models	sheets/ catlogues	misc. items	faculty
3rd	PAINTS &VARNISHES	PAINTING EQUIPMENT (ROLLER, BRUSHES, SAND PAPER, PUTTY , SPARY)	APPLICATION METHOD IN BROCHURE		CATLOGUES		ABP
	FALSE CEILING	INSTALLATION DETAILS, PARTS OF FALSE CEILING	FIXING DETAILS OF ALUMINIUM CHANNELS, COVERING MATERIAL		CATLOGUES		VBJ
	CLADDING	SAMPLES	FIXING DETAILS (PHOTO)		CATLOGUES		TKK
	WATERPROOFING & EXPANSION JOINTS	WATERPROOFING AGENTS, MATERIALS FOR FILLING EXPANSION JOINTS					TKK

Principal
ideas
Institute of Design Education & Architectural Studies, Nagpur

Construction technology and materials 1 st year

Year	materials	sample	systems	models	sheets/ catlogues	misc. items	faculty
1st	wood	hard wood	seasoning	joinery	equipments		RKS
		soft wood		door	classification		VNP
		local		window	veenier and ply		
	stone	ignious	dressing		classification		HPG
		metamorphic	walling				RKS
		sedimentry					KAT
		ashlar					
		Rouble					
	bricks	bats	walling	bonds			TKK
		hollow blocks		arches			
		conc blocks					
		c4x					
	SAND	river sand (black)					HPG
		yellow sand					
	CEMENT						TKK
	Aggrigate	5mm					VNP
		10mm					
		20mm					
		25mm					

Construction technology and materials 2nd year

Year/se	materials	sample	systems	models	sheets/ catlogues	misc. items	faculty
iii sem	tiles	ceramic			*		dsd
		cement					dsd
		vetrified					dsd
		mosaic					dsd
		kota					dsd
		marble					dsd
		granite					dsd
		sandstone					dsd
	Steel tor bars in mm	6			*		hcm
		8					hcm
		10					hcm
		12					hcm
		18					hcm
		20					hcm
		solid round			*		hcm
		pipe					hcm
		solid square					hcm
		rect. Hollow					hcm
		angle					hcm
		flat					hcm
		revet					hcm
		nut bolt					hcm
		welding rod					hcm
		screw					hcm
		anchor bolts					hcm
		diff. Bolts					hcm
		washers					hcm
		stanctions		*	*		hcm
	aggrigates	stone dust					mak
		stone chips					mak
		20mm					mak
		40mm					mak
		80mm					mak
		bolder size					mak
	sand	grade wise					mak
		mesh sample					
	Timber	joinery		timber floors			
				boarding			

Principal
ideas
Institute of Design Education & Architectural Studies, Nagpur

	TYPES OF FOUNDATIONS			RAFT, GRILLAGE/ PILE FOUNDATION, STRAP FOOTING			SSP
	MUD & BAMBOO CONSTRUCTION	BAMBOO JOINTS DETAILS			SHEETS		ABP
	FERRO CEMENT	CONSTRUCTION TECHNIQUES		students model			SSP

Construction technology and materials 4th year

4th -5th	cladding	glass	stick system				HPG
		tiles	unitised system				
		acp	frame system				
		stone	truss system				
		fins support					
		nut and bolts					
		silliconn »					
		rubber gasket					
		glue					
		cables					HPG
	3d space system	nodes					
		pipes					HPG
	difects in building	asselarators					
		retarders					
		bonding agents					

building services

Year	topic	sample	equipments	systems	models	sheets/ catlogu	misc. items	faculty
6th and 7th sem	fire fighting	F.H	M.S Pipes (100-15	control				HPG, TKK, SSP
			hose reel					
			hose pipe					
			sprinkler system					
		sprinkler system	pipes (25,30,35Dia)					
			sprinklers					
			breecher inlet					
			extingushers					
			fire buckets					
			fire proof door					
		detection	heat	detection				
			smoke					
			flame					
			fire alarm (call boxes)					
			P.A system					
	escalatores		escalatores and elevatores			escalatores and elevatores		

— Climatology — 25/4 — All sheets Ready —

Principal
Ideas
Institute of Design Education & Architectural Studies, Nagpur

6. APPLICATION CONVEYING COMPLETION OF LAB CENTRE

Date: 25/4/2018

From,
Prof. Rahul C. Deshpande,
Asso. Professor,
IDEAS, Nagpur.

To,
The Principal,
IDEAS, Nagpur

Respected Sir,

As per our initial discussions and subsequent necessary approvals given for establishing Lab Centre, we have successfully completed the said work in 2 months.

We therefore request you to kindly arrange a small inauguration session for the completed "Lab Centre" so that it could be opened for students and others.

(Rahul C. Deshpande)
Asso. Professor,
IDEAS, Nagpur

Herewith Sending Bills of completed work.

Principal
Ideas
Institute of Design Education & Architectural Studies, Nagpur

7. OVERALL ACTUAL EXPENSES FOR LAB CENTRE

SWARGIYA JAGANNATH JATTEWAR SHIKSHAN SANSTHA, NAGPUR

INSTITUTE of DESIGN EDUCATION & ARCHITECTURAL STUDIES COLLEGE, NAGPUR

Outer Ringroad, Hudkeshwar (Bujrug), Nagpur

Actual Expenses on Material Lab.

Particulars	Amount
Constructions Work	146079
Electrical Material	63301
Fire extinguisher	160234
Painting	73025
POP	47006
Window Glass Fitting	121000
Plumbing Work	14483
Total	**625128**

Accounts Officer
IDEAS, Nagpur

Principal
Ideas
Institute of Design Education &
Architectural Studies, Nagpur

8. PHOTOS OF COMPLETED LAB CENTRE

Principal
Ideas
Institute of Design Education &
Architectural Studies, Nagpur

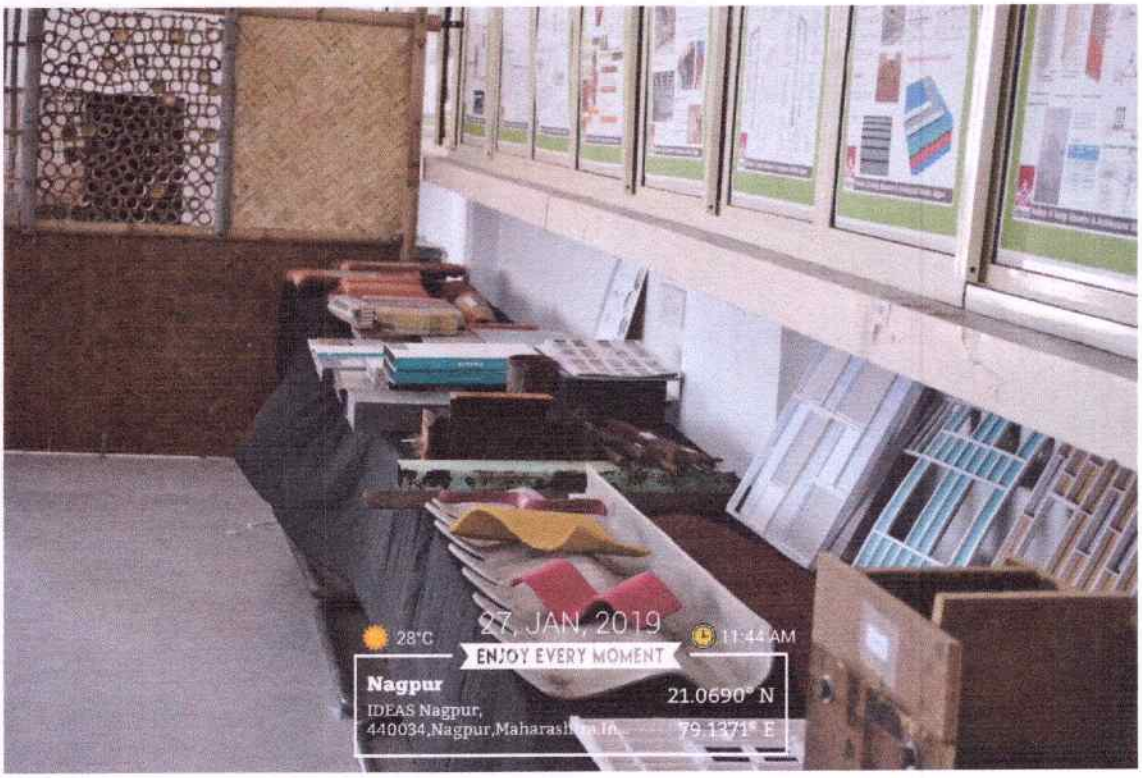

Principal
Ideas
Institute of Design Education
Architectural Studies, Nagpur

9. SAMPLE BILLS FROM VARIOUS AGENCIES

Subject to Nagpur Jurisdiction

CASH MEMO

Glass & Glazings

SUNNY SAWANT
+917385915861

SANKET SAWANT
+917620609565
+917020165863

Supplier of:

- Raw Glass & Toughened (Wholesaler)
- Laminated Glass
- Double Glass Window (DGU)
- Glass Designing Works
- Alluminium Windows
- Dommel Windows
- Washroom Backlight Door
- Aluminium Composite Pannel

Sai Baba Nagar, Kharbi Road, Behind SBI Bank, Nagpur-440 009

M/s. Rahul Sir (IDES Collage)
Vinod Sir

Bill No. 90 Date 13/April
D.M. No. Date
Order No. Date

Sr. No.	DESCRIPTION	QTY.	RATE	AMOUNT
	window			26,400
	2Tr - 120x(240) 220/-			~~28,800~~
	Carting Charges			1000
	Glass Pesting 5mm			
	Tinted glass			93,600/-
	780 x 160 120/-			1,~~24~~,800
	(65) (45)			
				1,21,000/-
	To Vinod Sir,		TOTAL	1,54,600

L = 40' Rft
4' = 3' Rft
40x3' = 120 Rft
Clear 3mm 13/6 2x10
Final Bill
Amount - 1,21,000/-
Received
29/6/18
TOTAL 79 window
79x10 = 780

Kindly settle the Bill

Inword Rupees

13/6

For Glass & Glazings

Principal
Ideas
Institute of Design Education &
Architectural Studies, Nagpur

( ) Original for Buyer
( ) Duplicate

191,Sonali Apartment,
Chhatrapati Nagar, Ring Road,Nagpur

Tax Invoice

Invoice No. : GSTIN-72/1819
Invoice Date : 02-May-2018
Delivery Challan No. :
Delivery Challan Date :

♦ Customer Details :
M/s. Institute Of Design Education And Architectural Studies
Outer Ring Road, Junction, Hudkeshwar, Nagpur-440034

Phone No. : 9823097688
GST Reg. No. :
Party's VAT/TIN No. : -
Party's CST/TIN No. : -
Party's ECC No. : -

♦ Consignee Details :
M/s. Institute Of Design Education And Architectural Studies
Outer Ring Road, Junction, Hudkeshwar, Nagpur-440034

Phone No. : 9823097688
GST Reg. No. :
Party's VAT/TIN No. : -
Party's CST/TIN No. : -
Party's ECC No. : -

Destination :
Mode of Dispatch : By Transport
LR Details

Vehicle No. : -
Transporter : Local Transport
Cust. PO Details :

Sr. No.	Product Code / HSN Code	Product Description	Quantity	Rate	Amount
A		**Air Distribution / Air Terminal Device**			
1	7210	24 Swg, Glavanised Iron Sheet thickness 0.63 mm	21.5/ SQMT	720.00	15480.00
2	76169100	Supply,installation, of powder coated extruded Aluminium air Grills / Diffuser	3/ NOS	1300.00	3900.00
3	59100010	Flexible Connection	1/ NOS	1000.00	1000.00
B		**Display Air Distribution / Air Terminal Device**			
1	8424	Jet nozzel	1/ NOS	3000.00	3000.00
2	76169100	Diffuser	1/ NOS	1350.00	1350.00
3	76169100	Grill	1/ NOS	1250.00	1250.00
4	7210	Damper	1/ NOS	2000.00	2000.00
5	74111000	Refnut	1/ NOS	2400.00	2400.00
6		Wooden ply	1/ NOS	5000.00	5000.00
7	8481300	Buttery fly Valve	1/ NOS	4500.00	4500.00
8	84818090	Non Return Valve	1/ NOS	6500.00	6500.00
9	84818030	Temperature gauge	1/ NOS	1000.00	1000.00
10	8481300	ARV (Air Relese Valve)	1/ NOS	1500.00	1500.00
11	8424	Flow Switch	1/ NOS	5000.00	5000.00
C	9987	Lifting, Shifting, Support,Clamp and Miscelleneous charges	1/ LOT	3000.00	3000.00

RUNNING TOTAL	56880.00
Sub-Total	56880.00
CGST @ 9% (9 %)	5119.20
SGST @ 9% (9 %)	5119.20
GRAND TOTAL	67119.00

Payment Terms :
Against Form : Not Applicable
Dispatch From : Nagpur
Date & Time Prepration
Date & Time Removal

Grand Total Words : Rupees Sixty Seven Thousand One Hundred Nineteen Only

Bank Details
Bank A/C No. - 31989116679
Branch Name - State Bank of India
Address - Hingna Industrial Estate X-43
MIDC Area Hingna Raod Nagpur - 440016
IFSC CODE - SBIN0001632

VAT TIN No : 27280278669
CST TIN No : 27280278669
GST TIN No.: 27AADFG8930G1ZC

for Gentech Engineering Services

Authorised Signatory

System Generated Invoice

Administrator/2114056RAHUL-K-PC17

Principal
ideas
Institute of Design Education & Architectural Studies, Nagpur

Gentech Engineering Services

191,Sonali Apartment,
Chhatrapati Nagar, Ring Road,Nagpur

( ) Original for Buyer
( ) Duplicate

Tax Invoice

Invoice No.	: GSTIN-63/1819	Invoice Date	: 27-April-2018
Delivery Challan No.	:	Delivery Challan Date	:

• Customer Details :	• Consignee Details :
M/s. Institute Of Design Education And Architectural Studies Outer Ring Road, Junction, Hudkeshwar, Nagpur-440034	M/s. Institute Of Design Education And Architectural Studies Outer Ring Road, Junction, Hudkeshwar, Nagpur-440034
Phone No. : 9823097688	Phone No. : 9823097688
GST Reg. No. :	GST Reg. No. :
Party's VAT/TIN No. : -	Party's VAT/TIN No. : -
Party's CST/TIN No. : -	Party's CST/TIN No. : -
Party's ECC No. : -	Party's ECC No. : -

Destination	: Swangi, Wardha	Vehicle No	: -
Mode of Dispatch	: By Transport	Transporter	: Local Transport
LR Details		Cust. PO Details	:

Sr. No.	Product Code / HSN Code	Product Description	Quantity	Rate	Amount
11	83071000	Supply of stainless steel corrugated flexible pipe (hose) for dropping sprinklers below false ceiling pipe shall be 16 bar pressure rating and upto 1500mm long 25mm dia with union / reducer collar, clamps etc. as required.	2/NOS	1012.00	2024.00
12		Supplying standard response conventional sprinkler quartzoid bulb type with 15mm screwed end connection of 68 deg. C.temperature rating K80 and orifice shall not be less than 6mm sprinklers shall be UL listed / FM approved with chrome finished.			
	84249000	a) pendent sprinkler	2/NOS	223.00	446.00
13	84818090	Supply of 2 way Fire Brigade Inlet Connection (FBIC) of CI body with 2 Nos. Stainless Steel male instaneous inlet couplings complete with cap and chain as required. For 100 mm dia MS pipe connection, conforming to IS 904 as required.	1/NOS	5743.00	5743.00
B		Fire Detection System:			
1	8531	Supply of Conventional Fire Alarm Control Panel of 2 Zone capacity with all fitting.	1/NOS	4744.00	4744.00
2	8531	Supply of Conventional Smoke Detector for above/ below celing with all necessary fittings.	1/NOS	937.00	937.00
3	8544	Supply of 2 Core X 1.5 sq.mm. PVC insulated armoured copper conductor FRLS control cable with all fittings.	20/RMT	73.00	1460.00
4	85311020	Supply of conventional type Manual Call Point (Break glass type) with wall mounting Back box and chain hammer.	1/NOS	500.00	500.00
5	8531	Supply of Conventional type Hooter/sounder with all fittings	1/NOS	625.00	625.00
6	5909	Supply of Hose Box double door	1/NOS	4200.00	4200.00
7	8544	Supply of 6 kg ABC type fire Extingusher	1/NOS	2150.00	2150.00

Payment Terms	:	RUNNING TOTAL	65790.00
Against Form	: Not Applicable	Sub-Total	65790.00
Dispatch From	: Nagpur	CGST @ 9% (9 %)	5921.10
Date & Time Prepration		SGST @ 9% (9 %)	5921.10
Date & Time Removal		GRAND TOTAL	77633.00

Grand Total Words : Rupees Seventy Seven Thousand Six Hundred Thirty Three Only

Bank Details
Bank A/C No. - 31989116679
Branch Name - State Bank of India
Address - Hingna Industrial Estate X-43
MIDC Area Hingna Raod Nagpur - 440016
IFSC CODE - SBIN0001632

VAT TIN No : 272802786669
CST TIN No : 272802786669
GST TIN No.: 27AADFG8930G1ZC

For, Gentech Engineering Services

GENTECH ENGINEERING SERVICES NAGPUR

Authorised Signatory

Administrator21|10856|RAHUL-K-PC17

System Generated Invoice

Principal
Ideas
Institute of Design Education & Architectural Studies, Nagpur

Birla White WALLCARE White Cement Based Putty AUTHORISED APPLICATOR

a/c

Pralhad Painting Works

76, New Subhedar Layout, Nagpur-440024.
Pralhad Nagarale - 9822506866

Ref.No

Date : 20/04/2018

IDEA college

New Lab Painting TE

	Rate	SH	Amount.
1) Two coat TE with Brush finish.	2.75/-	4735'.75"	= 13023.3
2) Window oil paint Greel	5/-	958'.50"	= 4792.50
			17815.81

(Seventeen Thousand Eight hundred fifteen Rs. Eighty one only)

40706
1786
13823

Final Bill Amount Including All three Bill.

Rs. 61,000/-

COR

Nagpale

PRALHAD NAGRALE

Principal
Ideas
Institute of Design Education & Architectural Studies, Nagpur

Gentech Engineering Services

191,Sonali Apartment,
Chhatrapati Nagar, Ring Road,Nagpur

( ) Original for Buyer
( ) Duplicate

Tax Invoice

...o. : GSTIN-64/1819	Invoice Date : 27-April-2018
...y Challan No. :	Delivery Challan Date :

...tomer Details :	• Consignee Details :
...s. Institute Of Design Education And Architectural Studies Outer Ring Road, Junction, Hudkeshwar, Nagpur-440034	M/s. Institute Of Design Education And Architectural Studies Outer Ring Road, Junction, Hudkeshwar, Nagpur-440034
...hone No. : 9823097688	Phone No. : 9823097688
...ST Reg. No. :	GST Reg. No. :
...arty's VAT/TIN No. : -	Party's VAT/TIN No. : -
...arty's CST/TIN No. : -	Party's CST/TIN No. : -
Party's ECC No. : -	Party's ECC No. : -
Destination : Swangi, Wardha	Vehicle No. : -
Mode of Dispatch : By Transport	Transporter : Local Transport
LR Details	Cust. PO Details :

Sr. No.	Product Code / HSN Code	Product Description	Quantity	Rate	Amount

...ent Terms	:	RUNNING TOTAL	13120.00
Against Form	: Not Applicable	Sub-Total	13120.00
Dispatch From	: Nagpur	CGST @ 9% (9 %)	1180.80
Date & Time Prepration		SGST @ 9% (9 %)	1180.80
Date & Time Removal		GRAND TOTAL	15482.00
Grand Total Words	Rupees Fifteen Thousand Four Hundred Eighty Two Only		

Bank Details
Bank A/C No. - 31989116679
Branch Name - State Bank of India
Address - Hingna Industrial Estate X-43
MIDC Area Hingna Paod Nagpur - 440016
IFSC CODE - SBIN0001632

VAT TIN No : 27280278669
CST TIN No : 27280278669
GST TIN No.: 27AADFG8930G1ZC

For, Gentech Engineering Services

GENTECH ENGINEERING SERVICES NAGPUR

Authorised Signatory

System Generated Invoice

Administrator21140856RAHUL-K-PC17

For Lab
26/5

Principal
Ideas
Institute of Design Education &
Architectural Studies, Nagpur

Tax Invoice

GSTIN : 27AAGPT5871N1ZU Mob : 9960275217, 9561350152

NAGPUR HARDWARE STORES

Dealers in : *PIPE FITTINGS, SANITARY WARES, G.I. FITTINGS, CPVC, UPVC, SWR FITTINGS, HARDWARE & BUILDING MATTERIALS*

Opp. Madhu Madhav Tower, Gokulpeth, NAGPUR-440 010.

Invoice No. : 106 Invoice Date : 22.4.18

State : MAHARASHTRA Code 27

Name : IDEAS COLLEGE

Address :

Party GSTIN / ADHAAR State : Code

Sr. No.	Product Description	HSN CODE	Qty.	Rate	Amount
	UPVC PIPE ½		200ft		2400
	PIPE 1"		100ft		3000
	PIPE 1½		30ft		1200
	PIPE 1½		20ft		1400
	PIPE 2"		20ft		1600
	Bend ½		30		420
	Bend 1"		20		600
	Reducer ½		2		90
	Reducer 1"		2		120
	Reducer 1"		1		110
	SWR PIPE 4"		2		600
	PIPE 3"		2ft		80
	Solution				325

Tax Invoice amount in words			
	Total Amount before Tax		12275
	Add : SGST	9 %	1104
	Add : CGST	9 %	1104
	Total Amount After Tax		14483

We hereby certify that my/our registration certificate under the Maharashtra Good & service Tax Act, 2017 is in force on the date on which the sale of the goods specified in this Invoice is made by me/us and it shall be accounted for in the favour of sales while filing of return and the due tax, if any, payment on the sale has been paid or shall be paid.

STATE BANK OF INDIA, Dharampeth Branch A/c. No. 10983998265, IFSC Code : SBIN0004872

Certified that the particulars given above are true and correct.

for Lab 3/5/18

Terms & Conditions :

E. & O. E.

Interest @ 24% p.a. will be charged if the payment is not made with in the stipulated time.

For Nagpur Hardware Stores

Authorised Signatory

for Lab 3/5/18

Principal
Ideas
Institute of Design Education & Architectural Studies, Nagpur

CRITERION VI

Key Indicator 6.1 Institutional Vision and Leadership (10)

ANNEXURE – 6.1.2 B

6.1.2 - THE INSTITUTION PRACTICES DECENTRALIZATION AND PARTICIPATIVE MANAGEMENT. (5)

Index

S.No.	List of Particulars
1.	POLICY FOR BOOK RECOMMENDATION
2.	SAMPLE CIRCULAR – BOOK RECOMMENDATION
3.	SAMPLES OF BOOK RECOMMENDATION FORMS FOR LIBRARY
4.	PHOTO OF BOOK EXHIBITION FROM VENDORS IN LIBRARY
5.	SAMPLE LETTERS OF BOOKS DONATED
6.	BILL SAMPLES OF BOOK PURCHASED BY FACULTY / STUDENTS FOR LIBRARY
7.	WEB LINK OF LIST OF BOOKS DONATED BY FACULTY

Prof. A.V. Purohit
(Principal, IDEAS, Nagpur)

Principal
Ideas
Institute of Design Education & Architectural Studies, Nagpur

1. POLICY FOR BOOK RECOMMENDATION

INSTITUTE OF DESGN EDUCATION & ARCHITECTURAL STUDIES, NAGPUR

POLICY FOR BOOK RECOMMENDATION/BOOK PROCUREMENT FOR THE INSTITUTE LIBRARY

Date: 10/09/2010

1. Following candidates are entitled to recommend book/s for institute library:
   i) All fulltime and visiting **faculties** of the institute.
   ii) All **students** of the institute from first to final year.
   iii) **Alumni** of the institute
   iv) **Experts** from various fields, visiting the institute
2. Every faculty is entitled for a purchase of book worth **INR 1500** each, at any of the exhibition or book stall, he/ she is visiting on enquiry with its unavailability at our library.
3. All students are authorized for purchase of book worth **INR 1000** each, at any of the exhibition or book stall, he/ she is visiting on enquiry with its unavailability at our library.
4. The candidates are required to produce the purchased copy of a book/s and its bill with prescribed price and vendor details as a proof of book purchase in order to reimburse the amount.
5. It shall be responsibility of the candidate to **maintain the book in good condition** till it is accepted in the institute library.
6. All faculties and students may suggest book vendors and publishers for display in the institute library.
7. All faculties and students may suggest books, **journals,** magazines, etc. for the subscription in the library.
8. Book recommendation forms are available in the institute library.
9. A book recommended by three or more faculty shall be listed for purchase which is forwarded by the librarian to the purchase committee.
10. All faculties and students may **voluntarily contribute** books to the institute library.

Principal
IDEAS, Nagpur

Principal
Ideas
Institute of Design Education &
Architectural Studies, Nagpur

Principal
Ideas
Institute of Design Education &
Architectural Studies, Nagpur

2. SAMPLE CIRCULAR – BOOK RECOMMENDATION

INSTITUTE OF DESGN EDUCATION & ARCHITECTURAL STUDIES, NAGPUR

CIRCULAR

Date:09/09/2014

To facilitate an effective procurement of books for the institute library for current academic year, all faculties are requested to recommend books and enlist the same as per the format for book recommendation available in the institute library.

All faculties are requested to suggest book vendors and publishers to display the related range of books to display in the institute library, along with the list of journals to be subscribed.

Librarian

Principal
Ideas
Institute of Design Education &
Architectural Studies, Nagpur

Sr. No.	Name of the Faculty	Signature
1	Prof. U. C. Gadkari	
2	Prof. Milind K. Gujarkar	
3	Prof. Ajay S. Thomare	
4	Ar. Sunil Sawalkar	
5	Prof. Ketan S. Kimmatkar	
6	Prof. Rahul C. Deshpande	
7	Ar. Komal A. Thakur	
8	Ar. Kirti D. Bhonsle	
9	Ar. Veena Jamwala	
10	Ar. Adarsh Patil	
11	Ar. Harsh Nagpure	
12	Ar. Tanushri Kamble	
13	Ar. Harshal Ganorkar	
14	Ar. Devendra Deshpande	
15	Ar. Neha Jaipuria	
16	Ar. Awani Sheorey	
17	Ar. Ketki Sahasrabuddhe	
18	Ar. Vaidehi N. Pathak	
19	Ar. Kiran Purohit	
20	Ar. Adish Joshi	
21	Ar. Amit Shelke	
22	Ar. Rahul Dandekar	
23	Mrs. S. V. Jattewar	
24	Mr. N.W. Mankar	
25	Ms. Aditi Ghadge	
26	Mr. Manoj S. Bhanuse	
27	Ar. Neha Sarda	
28	Ar. Abhishek Hatewar	
29	Ar. Subodh Morey	
30	Ar. Shruti Sinha	
31	Ar. Shyam Gandhi	
	RAHUL DESHMUKH	

Principal
Ideas
Institute of Design Education & Architectural Studies, Nagpur

3. SAMPLES OF BOOK RECOMMENDATION FORM FOR LIBRARY

Institute of Design Education & Architectural Studies
Library Recommendation For Books

Supplier Creative Books, Delhi

Recommended by Tamushri Kamble Date 01/12/15

SR	Name of Book	Approx Cost	For Subject	For Year
1	Precedents in architecture		Theory of Arch/ Theory	IV Sem V Sem
2	Experiencing architecture		Theory of Arch	IV Sem
3	Architectural research methods		Research skills & methodology	VII Sem

Sign: [signature]

Institute of Design Education & Architectural Studies
Library Recommendation For Books

Supplier Creative Books, Delhi

Recommended by Harshal Eprook Date 02/11/15

SR	Name of Book	Approx Cost	For Subject	For Year
1	ecohouse		M. Arch Elim	
2	Cladding of Building		Control VI	fourth Year
3	Statics of Historic Masonry Construct		~~IIIrd~~ Construct I	IIIrd Sem
4	Strategic Environmental Assessment in Action		M. Arch	

Sign: [signature]

Institute of Design Education & Architectural Studies
Library Recommendation For Books

Supplier Creative Books, Delhi

Recommended by Devendra Dongarde Date 02/11/15

SR	Name of Book	Approx Cost	For Subject	For Year
	GUND PARTNERSHIP THE Masters Architect Series.		IV year Design	
	ECO Architecture		Presentation tech. visualization P.G.	final year project

Sign: .....

Institute of Design Education & Architectural Studies
Library Recommendation For Books

Supplier Creative Books, Delhi

Recommended by Amit Shelke Date 02/11/15

SR	Name of Book	Approx Cost	For Subject	For Year
	ZAHA HADID COMPLETE WORKS		3D visualization	
	DRAWING THE LANDSCAPE		LAND SCAPE	

[signature]

Principal
Ideas
Institute of Design Education & Architectural Studies, Nagpur

Institute of Design Education & Architectural Studies

Library Recommendation For Books

Supplier _____

Recommended By NIVEDITA F Date 12/4

SR	Name of Book	Approx Cost	For Subject	For Year
1)	Light Years	2500	Illumination	3rd
2)	Cool Shops		Design	3rd 4th
3)	New parks 2 restaurants		Design	3rd 4th
4)	Compact House		Design	2nd
5)	Masters of Light		Design	All Years

Signature 12/4

Institute of Design Education & Architectural Studies

Library Recommendation For Books

Supplier _____

Recommended By Vidya J Date _____

SR	Name of Book	Approx Cost	For Subject	For Year
1.	New minimalist houses		Design	
2	d material life		CTM	
3.	Mothe Safdie II		Design	

Signature _____

Institute of Design Education & Architectural Studies

Library Recommendation For Books

Supplier _____

Recommended By Konal T. Date _____

SR	Name of Book	Approx Cost	For Subject	For Year
1.	Olympics Architecture 2008		Design	3rd 4th 5th
2.	Contemporary architecture		Design	3rd yr.
3	Children only.		Design	Any yr.

Signature _____

Institute of Design Education & Architectural Studies

Library Recommendation For Books

Supplier _____

Recommended By Manoj B. Date 13/4/16

SR	Name of Book	Approx Cost	For Subject	For Year
1.	Lettering		V. Arts Design	

Signature _____

Principal
Ideas
Institute of Design Education & Architectural Studies, Nagpur

सह वीर्यम् करवावहै

Swargiya Jagannath Jattewar Shikshan Sanstha , Nagpur

ideas institute of design education & architectural studies , Nagpur

Institute of Design Education & Architectural Studies

Library Recommendation For Books

Supplier _____

Recommended By Sumeet P. Date 11/07/2016

SR	Name of Book	Approx Cost	For Subject	For Year
1.	Treasures of the world.	4,499	History Vernacular design	2nd & 3rd yrs
2.	New Encyclopedia of origami & pa pererafi.		Visual arat Design	1st, 2nd, 3rd yrs.
3.	Integrated Strategies in Architecture		Design	3rd, 4th
4.	The New Cambridge History of India		History of Architecture	1st, 2nd 3rd.
5.	Architectural Models.		Design Models workshop	All years

Signature [signature]

Institute of Design Education & Architectural Studies

Library Recommendation For Books

Supplier _____

Recommended By Shyam G Date _____

SR	Name of Book	Approx Cost	For Subject	For Year
1	What an Architecture student should know.		Theory of Arch.	
2	Yes is more		Theory of Arch.	
3	The Thinking hand		Dsgn Studio.	
4	The show to end All show FLW		Dsgn.	

Signature [signature]

Institute of Design Education & Architectural Studies

Library Recommendation For Books

Supplier _____

Recommended By Meera Misal Date 11/7/16

SR	Name of Book	Approx Cost	For Subject	For Year
1.	Architetural Drafting & Design		WD & AD-I.	I Yr & III Yr
2.	Basic Perspective Drawing		Arch. Graphics	I Yr & II Yr
3.	Designing & Models.		AD-II AD-I	I Yr & II Yr
4.	Experiencing Architecture		AD-II AD-III	I Yr & II Yr
5.	Architectural Research Methods		RSPI	IV Yr & V Yr
6.	Every Details		CTM-I	I Yr
7.	Drafting & Design for Arch. & Const.		DESIGN Const Tech & Materials Arch. Rendering of Prest. Techniques.	I Yr II Yr III Yr IV Yr

existing

Signature [signature]

Institute of Design Education & Architectural Studies

Library Recommendation For Books

Supplier _____

Recommended By Adarsh Patel Date 13/06/16

SR	Name of Book	Approx Cost	For Subject	For Year
1	Laurie Baker Truth in Archi.	?	Sustainable Archi. M.ARCH.	I SEM M.ARCH.
2	The handbook of Design for sustainability		Env. Archite.	I SEM. M.ARCH.
3	Archi. Acoustics Illustrated		Env. Arch.	II SEM. M.ARCH.

Signature _____

[signature]

Principal

Ideas

Institute of Design Education & Architectural Studies, Nagpur

4. PHOTO OF BOOK EXHIBITION FROM VENDORS IN LIBRARY

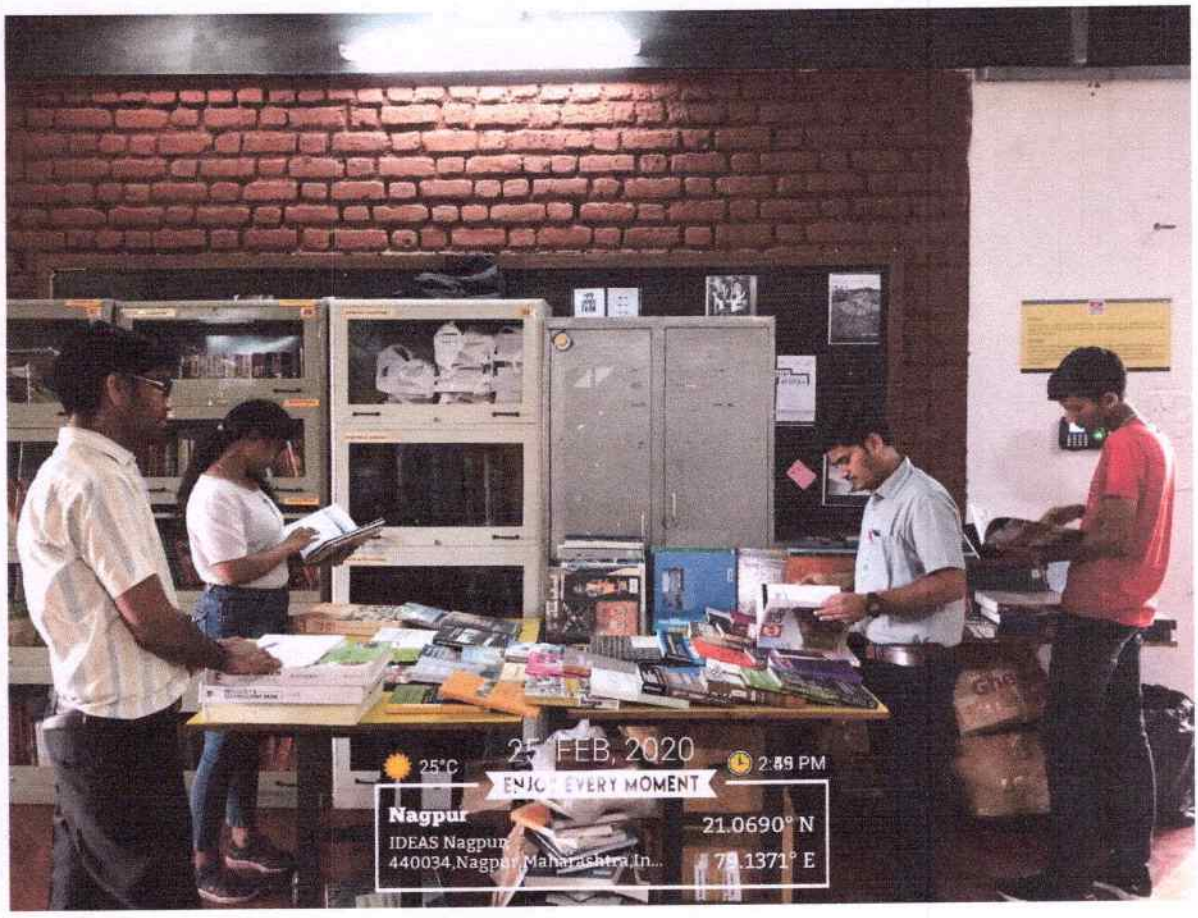

Principal
Ideas
Institute of Design Education &
Architectural Studies, Nagpur

5. SAMPLE LETTERS OF BOOK DONATED BY FACULTY

Institute of Design Education & Architectural Studies
Outer Ring Road Hudkeshwar Road Junction Point, At Post PIPLA, NAGPUR
Phone No. 0712-3274370 Fax No. 0712-2754665
Website: ideasnagpur.org

Date : 09/05/2014

To,
Prof. Abhay Purohit
Institute of Design Education & Architectural Studies,
Nagpur

Sub : Donation of Books

Sir,

We acknowledge with thanks the receipt of your five books.

We realize the importance of such collection and promise to preserve it with utmost care and diligence and shall include it in our 'Reference' collection.

Thanking you once again,

Yours sincerely,

Librarian
Librarian
Institute of Design
Education and Architectural
Studies, Nagpur

Principal
Ideas
Institute of Design Education &
Architectural Studies, Nagpur

Institute of Design Education & Architectural Studies
Outer Ring Road Hudkeshwar Road Junction Point, At Post PIPLA, NAGPUR
Phone No. 0712-3274370 Fax No. 0712-2754665
Website: ideasnagpur.org

Date : 10/05/2015

To,
Prof. Uday C. Gadkari
Institute of Design Education & Architectural Studies,
Nagpur

Sub : Donation of Books

Sir,

We acknowledge with thanks the receipt of your sixteen books.

We realize the importance of such collection and promise to preserve it with utmost care and diligence and shall include it in our 'Reference' collection.

Thanking you once again,

Yours sincerely,

Librarian
Librarian
Institute of Design
Education and Architectural
Studies, Nagpur

Principal
Ideas
Institute of Design Education &
Architectural Studies, Nagpur

Institute of Design Education & Architectural Studies

Outer Ring Road Hudkeshwar Road Junction Point, At Post PIPLA, NAGPUR

Phone No. 0712-3274370 Fax No. 0712-2754665

Website: ideasnagpur.org

Date : 12/05/2016

To,
Prof. Rahul Deshpande
Institute of Design Education & Architectural Studies,
Nagpur

Sub : Donation of Books

Sir,

We acknowledge with thanks the receipt of your eight books.

We realize the importance of such collection and promise to preserve it with utmost care and diligence and shall include it in our 'Reference' collection.

Thanking you once again,

Yours sincerely,

Librarian
Librarian
Institute of Design
Education and Architectu
Studies, Nagpur

Principal
ideas
Institute of Design Education &
Architectural Studies, Nagpur

Institute of Design Education & Architectural Studies

Outer Ring Road Hudkeshwar Road Junction Point, At Post PIPLA, NAGPUR

Phone No. 0712-3274370 Fax No. 0712-2754665

Website: ideasnagpur.org

Date : 17/05/2018

To,
Prof. Milind Kamble
Institute of Design Education & Architectural Studies,
Nagpur

Sub : Book titled **Synagogues Of Kerala** Regarding

Sir,

We acknowledge with thanks the receipt of your book entitled 'Synagogues Of Kerala'

We realize the importance of such collection and promise to preserve it with utmost care and diligence and shall include it in our 'Reference' collection.

Thanking you once again,

Yours sincerely,

Librarian
Librarian
Institute of Design
Education and Architecture
Studies, Nagpur

Principal
Ideas
Institute of Design Education & Architectural Studies, Nagpur

Institute of Design Education & Architectural Studies

Outer Ring Road Hudkeshwar Road Junction Point, At Post PIPLA, NAGPUR

Phone No. 0712-3274370 Fax No. 0712-2754665

Website: ideasnagpur.org

Date : 17/05/2018

To,
Prof. Vaidehi Pathak
Institute of Design Education & Architectural Studies,
Nagpur

Sub : Book titled **Interior Design** Regarding

Sir,

We acknowledge with thanks the receipt of your book entitled 'Interior Design'

We realize the importance of such collection and promise to preserve it with utmost care and diligence and shall include it in our 'Reference' collection.

Thanking you once again,

Yours sincerely,

Librarian
Librarian
Institute of Design
Education and Architectu -
Studies. Nagpur

Principal
Ideas
Institute of Design Education & Architectural Studies, Nagpur

6. BILL SAMPLES OF BOOK PURCHASED BY FACULTY / STUDENTS FOR LIBRARY

Auroville Papers

Visitors Center
Tel.: (0413) 2622302
Bill: 1593 Date: 22/09/2014

Code	Description	Qty	Dis%	Price	Tax	Total
AVLN-0	The Auroville Architect	1		750.00	None	750.00
AVLN-0	The Auroville Handbook	1		220.00	None	220.00
AVLN-0	Auroville in a nutshell	1		100.00	None	100.00
AVPP-C	Auroville A Dream of Di	1		250.00	5%	262.50
AVPP-L	Auroville A Place for E	1		15.00	None	15.00

User: Chithra Total (rounded Sp): 1347.50

Inclusive of sales tax
Goods once sold cannot be taken back

MONEY RECEIPT

मध्यप्रदेश राज्य पर्यटन विकास निगम लि.

M.P. State Tourism Development Corporation Ltd.

Regd. Office : Paryatan Bhawan Bhadbhada Road, Bhopal - 462 003

100

Book No. 5613 Name of Unit ROCKEND MANOR Receipt No. Date 12/10/14

Received with thanks from TOURIST

the sum of Rupees One thousand three hundred Seventy Only

in full/part payment of Bill No. Date by cash/

Cheque/D.D No. CASH Dated Name of Bank

On Account of

Name of Unit P.P.C Date of Booking

Rs. 1370/- Book - 7

Cheque Subject to realisation

INCHARGE/MANAGER

Principal
Ideas
Institute of Design Education & Architectural Studies, Nagpur

INVOICE

VENUS BOOK CENTRE

OPP. RAJARAM LIBRARY, RAMNAGAR ROAD,
GOKULPETH NAGPUR-440010

Phone : 0712-2520781
E-Mail : venusbookcentre@yahoo.com

Customer:Principal IDEAS College
Nagpur
Mobile :

Bill No. 0000576
Date : 07-02-2018
Time : 07:32

S.	Description	Q.	C.	M.R.P	DIS	T. Amt
1	Research Methodology Kothari	4	R	360.00	10.00	1260.00

T. Items 1
Item Qty 4

TOTAL AMOUNT :- 1260.00

Rs. One Thousand Two Hundred Sixty Only

PLEASE CHECK YOUR BILL. NO EXCHANGE NO RETURN.

SUNDAY CLOSED.
GST NIL, Category, ITEM No. 49011010
PAN No. ABOPJ0422G

For, VENUS BOOK CENTRE

!!! Thanks !!! Visit Again !!!

Priyadarshini Institute of Architecture and Design Studies, Nagpur

Misc. Receipt

Sr.No. 872

Date: 6/5/17

Name: Prof. Abhay Purohit

Enrol. No. Ideas

Yr. & Br.

PARTICULAR	AMOUNT
Bldg. Const Service	
equipment 270 x	2700/-
10 copies	
Total	2700/-

Cashier

Principal
Ideas
Institute of Design Education &
Architectural Studies, Nagpur

INVOICE

Invoice No. 02_2018
Date: 9-Feb-2018

To,
IDEAS COLLEGE, NAGPUR

Description of Item			Amount
AN ADOBE REVIVAL' Didi Contractor's Architecture Signed copy by Didi Contractor		Rs.	2,000.00
(in words) Rupees Two thousand only	Net Amount	Rs.	2,000.00
	Gross Total	Rs.	2,000.00

Sold by,
DIDI CONTRACTOR,
SINDHIBHAKI, DHARAMSHALA,
HIMACHAL PRADESH

RECEIPT

Centre for Development Research Foundation
1st Floor, Geetashree, Plot No 60, Nehru Nagar, Khamla Road, Nagpur - 440015
Mob. : +91-9823230409

No. 101 Date : 2[illegible]

Received from Mr./Ms./M/S The Principal, IDEAS, Nagpur

the sum of amount

on behalf of book

by Cash / D.D / Cheque No. Dated

Rs. 2001-

Ac. O.
Refund to Asst

For Centre for Development Research Foundation

Cheque payment is subject to realization

Principal
Ideas
Institute of Design Education &
Architectural Studies, Nagpur

LAURIE BAKER CENTRE FOR HABITAT STUDIES
THE HAMLET
Nalanchira, Thiruvananthapuram.

2145 **RECEIPT**

LAURIE BAKER CENTRE FOR HABITAT STUDIES

No:

Received from M/s IDEAS, Nagpur

Date: 11/2/2018

a sum of Rupees Two Thousand one hundred and thirty only

Rs. 2130/-

towards Books Nos 1-6, 8-15, CDS & Atul's + other Books of Baker

for Laurie Baker Centre for Habitat Studies

by Cash / *Cheque / DD No. only 15 books

Dated

Drawn on

Member Secretary

* Cheques subject to realisation
Donations made to the institution will qualify for deduction u/s. 80G (5) of the Income Tax Act, 1961.
Registration Number : AAAAL5818Q/09/15-16/S-0030/80G dated 17-05-2015
PAN of the Institution : AAAAL5818Q

LAURIE BAKER CENTRE FOR HABITAT STUDIES
THE HAMLET
Nalanchira, Thiruvananthapuram.

2146 **RECEIPT**

LAURIE BAKER CENTRE FOR HABITAT STUDIES

No:

Received from M/s IDEAS, Nagpur

Date: 11/2/2018

a sum of Rupees One Thousand Nine hundred & Eighty only

Rs. 1980/-

towards Cost of Books 1-7, 8-11, 13-15 + Atul's Book + CDS.

for Laurie Baker Centre for Habitat Studies

by Cash / *Cheque / DD No. only 16 books

Dated

Drawn on

Member Secretary

* Cheques subject to realisation
Donations made to the institution will qualify for deduction u/s. 80G (5) of the Income Tax Act, 1961.
Registration Number : AAAAL5818Q/09/15-16/S-0030/80G dated 17-05-2015
PAN of the Institution : AAAAL5818Q

Principal
ideas
Institute of Design Education & Architectural Studies, Nagpur